Call (479) 422-0390 for
immediate assistance (tel:4794220390)

REXROTH PRODUCTS

Rexroth
Bosch Group
(https://rexroth-us.com)

Rexroth
Indramat

Indramat

MSK071

LIGUE 479-422-0390 para obter assistência

Rexroth MSK071 Servo Motores (IndraDyn S)

Os servomotores MSK071 fazem parte da série MSK ou IndraDyn S de servomotores síncronos projetados para aplicações de alta potência. Sua precisão – combinada com potência – é um dos pontos de venda mais fortes desta série.

Outra é a gama extremamente ampla de tamanhos. Você pode ser muito específico em sua escolha de tamanhos, porque eles variam de MSK030 a MSK131. A série MSK071 está no meio da gama.

A série IndraDyn S também tem um espectro de potência extraordinariamente amplo. Com uma variedade de opções, incluindo refrigeração líquida e com ventilador, esta série de servomotores exibe um nível impressionante de versatilidade.

Quando você tem um problema com seus servos MSK071, você precisa de suporte especializado. Esses motores não são adequados para reparo em campo na máquina. Às vezes, podemos identificar seu problema com um telefonema e oferecer uma solução imediata. Se o motor estiver com defeito, no entanto, recomendamos reparo de fábrica ou reman. Isso traz sua peça de volta para você em novas condições, muitas vezes com uma nova garantia.

Tenha em mente que enviar seu servo MSK071 para reparo em uma oficina de reparo de terceiros pode invalidar sua garantia atual se ela ainda estiver em vigor. Ligue para nós assim que precisar de suporte para a solução mais econômica.

RNC-41680-700_NOR_N_D0_2005-05-09.fh11

Abbrev. Column →	1	2	3	4	5	6	7	8	9	10	11	12	13	14	15	16	17	18	19	20	21	22	23	24	25	26	27	28	29	30	31	32	33	34	35	36	37	38	39	40
Example:	M	S	K	0	7	0	C	-	0	4	5	0	-	N	N	-	S	1	-	U	G	0	-	N	N	N	N													

1. Product
1.1 MSK . . . . . = MSK

2. Motor size
2.1 070. . . . . = 070

3. Motor length
3.1 Lengths. . . . . = C, D, E

4. Windings code
4.1 MSK070C . . . . . = 0150, 0300, 0450
4.2 MSK070D . . . . . = 0150, 0300, 0450
4.3 MSK070E . . . . . = 0150, 0300, 0450

5. Cooling mode
5.1 natural convection . . . . . = NN

6. Encoder
6.1 optical encoder, singleturn Hiperface,
with 128 increments. . . . . = S1
6.2 optical encoder, singleturn EnDat2.1,
with 2048 increments. . . . . = S2
6.3 optical encoder, multiturn-absolute Hiperface,
with 128 increments. . . . . = M1
6.4 optical encoder, multiturn-absolute EnDat2.1,
with 2048 increments. . . . . = M2

7. Electrical connection
7.1 Plug, rotatable 240° . . . . . = U

8. Shaft
8.1 plain shaft with shaft sealing ring (standard) . . . . . = G
8.2 shaft with keyway per DIN 6885-1 with shaft sealing ring . . . = P

9. Holding brake
9.1 without holding brake. . . . . = 0
9.2 holding brake, electrical release, 23 Nm . . . . . = 1

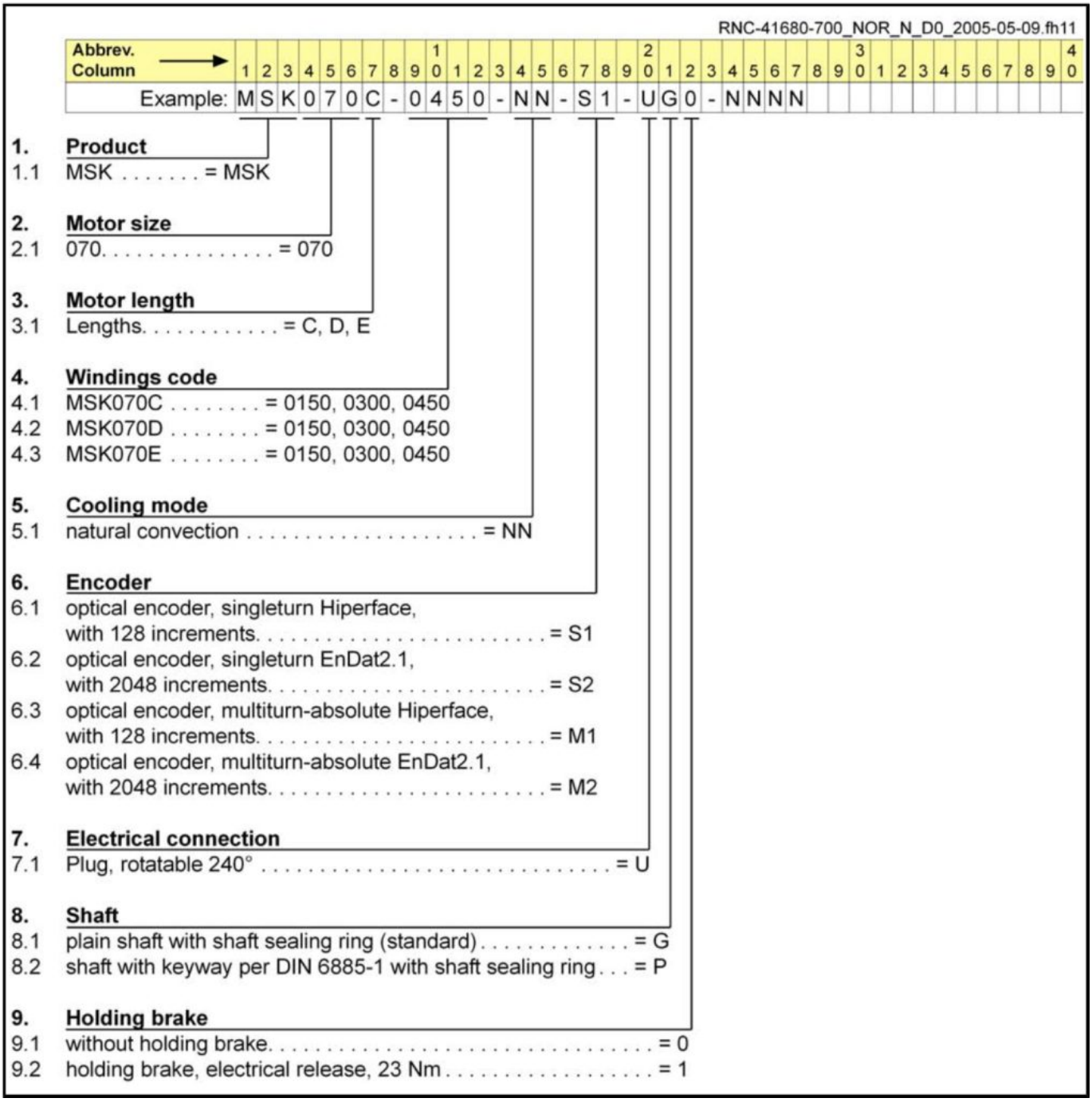

MSK071 Códigos de tipo de motor

MSK071D-0300-NN-S1-UG0-NNNN

MSK071D-0450-NN-S1-UG0-NNNN

MSK071D-0450-NN-S1-UG1-NNNN

MSK071E-0450-NN-S1-UG0-NNNN

MSK071E-0450-NN-S1-UG1-NNNN

MSK071D-0450-NN-S2-UG1-RNNN

MSK071E-0450-FN-S2-UG0-RNNN

MSK071D-0450-NN-S1-UG2-NNNN

MSK071D-0450-NN-M1-UG1-NNNN

MSK071E-0300-NN-S1-UP0-NNNN

MSK071D-0450-NN-M1-UG0-NNNN

MSK071E-0300-NN-M1-UG1-NNNN

MSK071E-0450-NN-S1-UP0-NNNN

MSK071E-0300-NN-M1-UG0-NNNN

MSK071D-0300-NN-M1-UG1-NNNN

MSK071E-0450-NN-M2-UG0-RNNN

MSK071E-0300-NN-S2-UG1-RNNN

MSK071E-0300-NN-S2-UG0-RNNN

MSK071E-0300-NN-M2-UG1-RNNN

MSK071E-0450-NN-S1-UP2-NNNN

MSK071D-0300-NN-M1-UG0-NNNN

MSK071D-0300-NN-S1-UG1-NNNN

MSK071D-0300-NN-M1-UP0-NNNN

MSK071D-0450-NN-S1-UP0-NNNN

MSK071D-0200-NN-S1-UP0-NNNN

MSK071E-0300-NN-S1-UP1-NNNN

MSK071E-0300-NN-S1-UG0-NNNN

MSK071D-0450-NN-M1-UP1-NNNN

MSK071E-0200-NN-S1-UG0-NNNN

MSK071D-0450-NN-M2-UG0-RNNN

MSK071E-0300-NN-M1-UP0-NNNN

MSK071D-0300-NN-S1-UP0-NNNN

MSK071E-0450-NN-M1-UG2-NNNN

MSK071D-0450-NN-M1-UP0-NNNN

MSK071D-0450-NN-M1-UP2-NNNN

MSK071D-0200-NN-M1-UG1-NNNN

MSK071E-0200-NN-M2-UG1-RNNN

MSK071E-0450-NN-M1-UP0-NNNN

MSK071D-0200-NN-S1-UP1-NNNN

MSK071D-0200-NN-M1-UG0-NNNN

MSK071E-0300-FN-S2-UG2-RNNN

MSK071E-0300-NN-M2-UG0-RNNN

MSK071D-0300-NN-M1-UG2-NNNN

MSK071D-0450-NN-S2-UP0-RNNN

MSK071E-0300-NN-M1-UP1-NNNN

MSK071E-0450-NN-M1-UP1-NNNN

MSK071D-0300-NN-M2-UG0-RNNN

MSK071E-0300-NN-M1-UG2-NNNN

MSK071E-0200-NN-S1-UP0-NNNN

MSK071E-0200-NN-M1-UP2-NNNN

MSK071D-0200-NN-M1-UG2-NNNN

MSK071E-0200-NN-M1-UG0-NNNN

MSK071C-0450-NN-S1-UG1-NNNN

MSK071E-0200-NN-M1-UG1-NNNN

MSK071E-0200-NN-M1-UP1-NNNN

MSK071C-0450-NN-M1-UG1-NNNN

MSK071E-0300-NN-M2-UG2-RNNN

MSK071E-0200-FN-M1-UG0-NNNN

MSK071E-0200-FN-M1-UG2-NNNN

MSK071D-0450-FN-S2-UP0-RNNN

MSK071D-0200-NN-S1-UG0-NNNN

MSK071D-0450-NN-M1-UG2-NNNN

MSK071D-0200-NN-M1-UP0-NNNN

MSK071D-0300-NN-M1-UP1-NNNN

MSK071D-0450-FN-M2-UG0-RNNN

MSK071C-0200-NN-S1-UG0-NNNN

MSK071D-0300-NN-S2-UP0-RNNN

MSK071D-0300-NN-S2-UP2-RNNN

MSK071D-0300-NN-M2-UP0-RNNN

MSK071D-0300-NN-M2-UP2-RNNN

MSK071D-0200-NN-M2-UP0-RNNN

MSK071E-0200-NN-M1-UP0-NNNN

MSK071E-0300-NN-S2-UP0-RNNN

MSK071E-0300-NN-S2-UP2-RNNN

MSK071E-0300-NN-M2-UP0-RNNN

MSK071E-0300-NN-M2-UP2-RNNN

MSK071D-0450-FN-M1-UG0-NNNN

MSK071D-0300-NN-S1-UP1-NNNN

MSK071C-0300-NN-M1-UG1-NNNN

MSK071E-0450-NN-M1-UP2-NNNN

MSK071E-0200-NN-M1-UG2-NNNN

MSK071D-0300-FN-S1-UG0-NNNN

MSK071C-0450-NN-M1-UG2-NNNN

MSK071C-0450-NN-M1-UP0-NNNN

MSK071E-0300-NN-S2-UP1-RNNN

MSK071E-0300-FN-M1-UG2-NNNN

MSK071C-0300-NN-S1-UP0-NNNN

MSK071E-0450-FN-M1-UG2-NNNN

MSK071E-0300-NN-M1-UP2-NNNN

MSK071D-0200-NN-M1-UP1-NNNN

MSK071E-0450-NN-S1-UP1-NNNN

MSK071C-0200-NN-M1-UG1-NNNN

MSK071C-0200-NN-M1-UG0-NNNN

MSK071C-0450-NN-M1-UG0-NNNN

MSK071C-0450-NN-S1-UP0-NNNN

MSK071C-0300-NN-M1-UG0-NNNN

MSK071E-0450-FN-S2-UP0-RNNN

MSK071C-0200-NN-M1-UG0-NSNN

MSK071E-0300-FN-M1-UP2-NNNN

MSK071C-0450-NN-M1-UP1-NNNN

MSK071D-0450-NN-S1-UP2-NNNN

MSK071C-0450-NN-S1-UG0-NNNN

MSK071D-0200-NN-S1-UG1-NNNN

MSK071C-0200-NN-S1-UP0-NNNN

MSK071C-0300-NN-M1-UG2-NNNN

MSK071E-0300-NN-M2-UP1-RNNN

MSK071E-0300-FN-M2-UP2-RNNN

MSK071C-0300-NN-M1-UP1-NNNN

MSK071C-0300-NN-M2-UP1-RNNN

MSK071D-0450-NN-M2-UG1-RNNN

MSK071D-0300-NN-S1-UG2-NNNN

MSK071C-0200-NN-M1-UG2-NNNN

MSK071D-0200-NN-S1-UG2-NNNN

MSK071E-0450-NN-M2-UP1-RNNN

MSK071C-0200-NN-M1-UP0-NNNN

MSK071C-0200-NN-S1-UG1-NNNN

MSK071C-0300-NN-M1-UP0-NNNN

MSK071E-0200-FN-S2-UP0-RNNN

MSK071E-0450-FN-M1-UG0-NNNN

MSK071D-0200-NN-M1-UP2-NNNN

MSK071E-0300-FN-S1-UG0-NNNN

MSK071D-0300-NN-M3-UG1-NNNN

MSK071E-0300-FN-M1-UG0-NNNN

MSK071D-0450-NN-M2-UP0-RNNN

MSK071C-0450-NN-M2-UG1-RNNN

MSK071E-0450-FN-S1-UP0-NNNN

MSK071C-0300-NN-S1-UG0-NNNN

MSK071E-0200-FN-S1-UG0-NNNN

MSK071C-0300-NN-S1-UG1-NNNN

MSK071E-0300-FN-M1-UP0-NNNN

MSK071E-0200-FN-M1-UP2-NNNN

MSK071C-0450-NN-S1-UP1-NNNN

MSK071C-0200-NN-S1-UP1-NNNN

MSK071E-0450-FN-S2-UP2-RNNN

MSK071C-0300-NN-M2-UP0-RNNN

MSK071E-0300-FN-S1-UP0-NNNN

MSK071C-0450-FN-S1-UP0-NNNN

MSK071C-0450-NN-M3-UP0-NNNN

MSK071C-0300-NN-S1-UP1-NNNN

MSK071C-0300-FN-M1-UP2-NNNN

MSK071C-0300-NN-M2-UG2-RNNN

MSK071D-0300-FN-M2-UG2-RNNN

MSK071D-0300-NN-S3-UG0-NNNN

MSK071C-0450-NN-S2-UP1-RNNN

MSK071C-0200-NN-M1-UP2-NNNN

MSK071E-0300-NN-S1-UP0-NSNN

MSK071C-0200-FN-M1-UG0-NNNN

MSK071C-0200-FN-S1-UG0-NNNN

MSK071C-0200-FN-S1-UP0-NNNN

MSK071E-0200-NN-S2-UP2-RNNN

*** Name**

First

Last

*** Phone**

*** Email**

email@example.com

*** Message**

Submit Form

Prazo de entrega 24 horas

Serviços de reparo de fábrica disponíveis com prazo de entrega 24 horas.
customerservice@hyperdynesystems.com (mailto:customerservice@hyperdynesystems.com)

Ligue para (479) 422-0390 para assistência imediata

Procurar

Solicitação de Suporte

*** Nome**

Primeiro

Último

*** Telefone**

*** Email**

email@example.com

*** Mensagem**

Enviar Formulário

© 2023 Rexroth-US. All rights reserved. Website by Haden Interactive. (https://www.hadeninteractive.com) Privacy Policy (https://rexroth-us.com/contact-us/privacy/)

Rexroth® is a registered trademark of REXROTH INDRAMAT GMBH LTD LIAB CO. (http://www.boschrexroth.com/en/xc/) Hyperdyne Systems, Inc. is an independent dealer/service provider of Rexroth® products.